

JOHNNY MERCER BOULEVARD AT WALTHOUR ROAD IMPROVEMENTS

ALTERNATIVE NO. 1 ROUNDABOUT

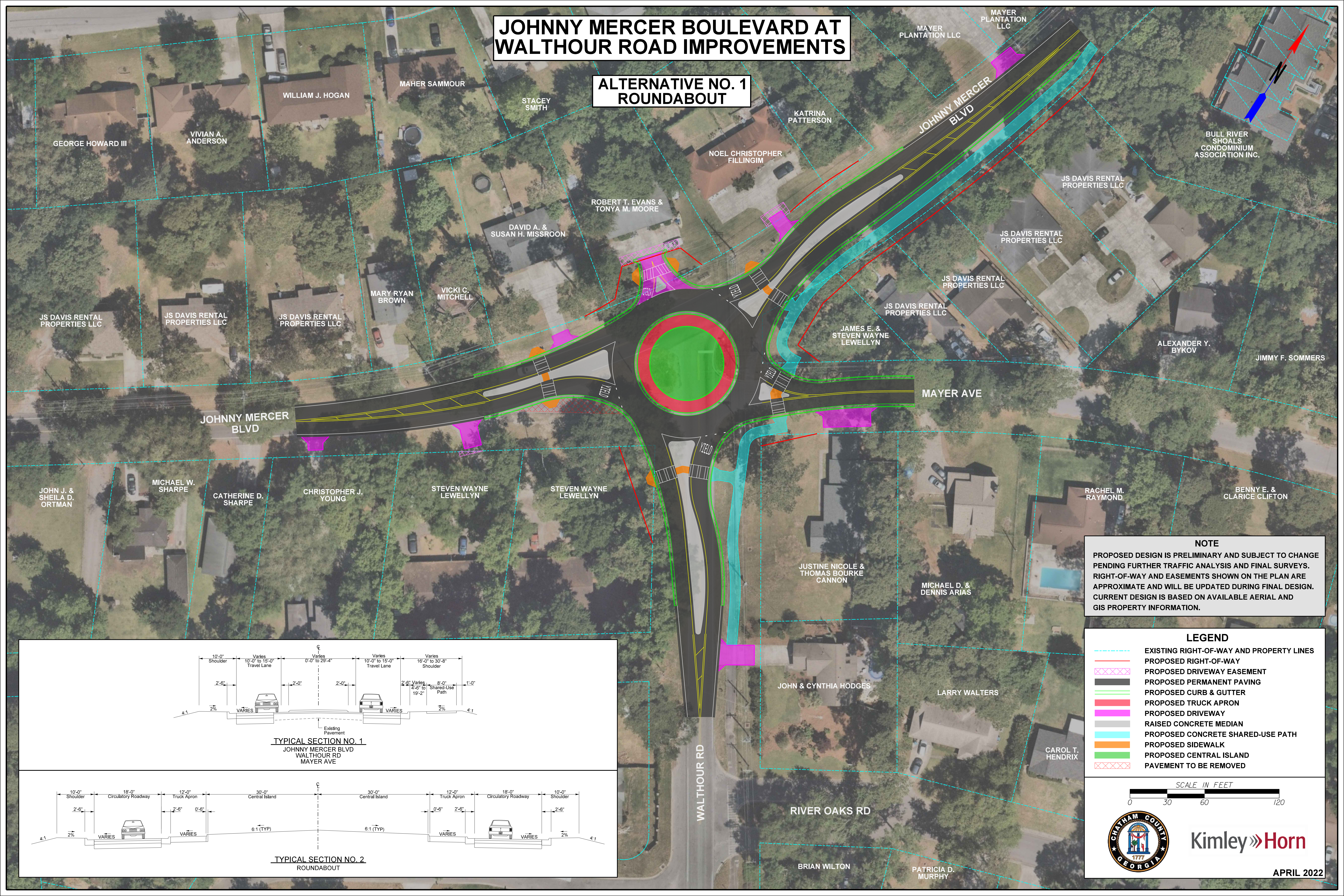

NOTE
 PROPOSED DESIGN IS PRELIMINARY AND SUBJECT TO CHANGE PENDING FURTHER TRAFFIC ANALYSIS AND FINAL SURVEYS. RIGHT-OF-WAY AND EASEMENTS SHOWN ON THE PLAN ARE APPROXIMATE AND WILL BE UPDATED DURING FINAL DESIGN. CURRENT DESIGN IS BASED ON AVAILABLE AERIAL AND GIS PROPERTY INFORMATION.

- LEGEND**
- EXISTING RIGHT-OF-WAY AND PROPERTY LINES
 - PROPOSED RIGHT-OF-WAY
 - PROPOSED DRIVEWAY EASEMENT
 - PROPOSED PERMANENT PAVING
 - PROPOSED CURB & GUTTER
 - PROPOSED TRUCK APRON
 - PROPOSED DRIVEWAY
 - RAISED CONCRETE MEDIAN
 - PROPOSED CONCRETE SHARED-USE PATH
 - PROPOSED SIDEWALK
 - PROPOSED CENTRAL ISLAND
 - PAVEMENT TO BE REMOVED

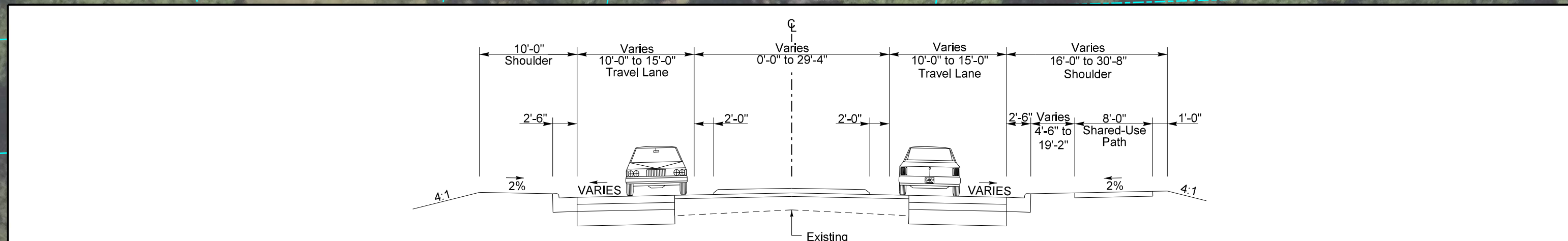

TYPICAL SECTION NO. 1
 JOHNNY MERCER BLVD
 WALTHOUR RD
 MAYER AVE

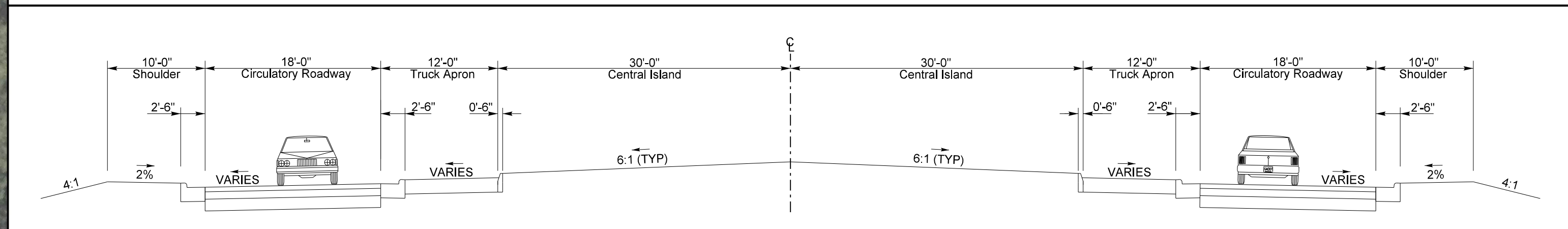

TYPICAL SECTION NO. 2
 ROUNDABOUT

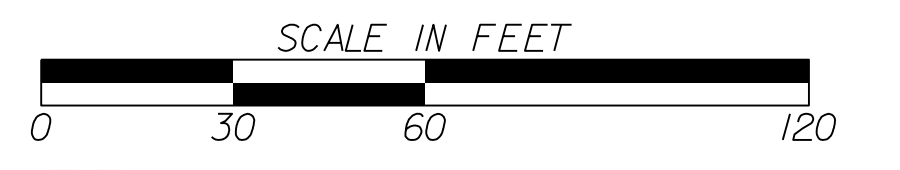

Kimley»Horn

APRIL 2022